DRURY

CLASS of 1946

Copy 2.

The DRURY CLASSBOOK

CLASS OF 1946

Dedication

Mr. Donald W. Fowler

To Mr. Donald W. Fowler, our former Principal of Drury High School, and the most outstanding personality of our first three years at Drury, for his sincere interest in our welfare and future, whether it be in the service, at school, at college or in the home, and because he devoted himself to making Drury the best school possible for all her students, we, the Class of 1946, fondly dedicate this, our year book.

The Faculty

Richard N. Anketell, A.B., M.Ed.	Superintendent of Schools	Bates College, Boston University
Walter G. Patterson, A.B., M.A.	Principal	Indiana State Teachers College Columbia University
John H. Reilly, A.B., M.A.	Vice-Principal Head of English Department	Holy Cross College Brown University
Guy E. Cameron, A.B., M.A.	Head of Science Department	Mt. Allison University
Wellington Charles, A.B., M.Ed.	Social Science	Bowdoin College North Adams State Teachers College
Kenneth G. Clark	General Science	Fitchburg Normal
Katherine F. Cody, B.Ed., M.Ed.	Social Science	North Adams State Teachers College
Katharine F. Collier, A.B., M.A.	French, Spanish	New York State College for Teachers (Albany), Middlebury College
John A. Durnin, A.B., M.Ed.	Head of Social Science Department	Fordham University, Boston University
Oliver F. Eldridge, A.B., M.A.	English	University of Maine, Boston University
Mabel V. Flaherty	Bookkeeping, Office Practice, Law	North Adams Normal
Amy Grosso, B.S.	Stenography, Typewriting	Skidmore College
Ann Harcourt, A.B.	English	Our Lady of the Elms College
David G. Hosley, B. Ph.Ed.	Head of Physical Education Department	Springfield College
Mortimer P. Howard, A.B., M.A.	Latin, English	Boston University
Paul Jayne, A.B.	Mathematics	Williams College
Gerald M. Kelly, A.B., M.A.	English	St. Michael's College St. Bonaventure's College
Valmore LaFontaine, B.S. in Ed.	Italian	North Adams Teachers College
Margaret M. Lanoue, B.S. in Ed., M.Ed.	Librarian	North Adams State Teachers College
Barbara M. Leonard, A.B.	Mathematics	Bates College
Barbara L. Loehr, B.S. in Ed.	Typewriting, General Mathematics	Salem Teachers College
Edna F. Lunney, A.B., M.Ed.	English	Our Lady of the Elms College North Adams State Teachers College
Antoinette R. Murray	Art	North Adams State Teachers College Blake's Studio (Berkshire)
Mark B. Murray	Industrial Arts	Drury High School
Edward B. Nichols, B.S. in Ed.	Radio, Physics, Mechanical Drawing	Fitchburg Normal North Adams State Teachers College
Eleanora Ringdahl, A.B.	English	University of Maine
Michael Scarpitto, A.B., M.Ed. in Administration	Biology	Hamilton College Harvard Graduate School
Jessie B. Sherman, A.B., M.A.	English	Smith College, Middlebury Breadloaf School of English
Anthony Sinclitico, B.B. in Administration	Geography Arithmetic	Manhattan College
Edith Stenson (Mrs.), B.S. in Ed.	Social Science	North Adams State Teachers College Boston University
Edward G. Steuer, B.S. in Ed.	Industrial Arts	Fitchburg State Teachers College
Teresa C. Sullivan	Algebra	North Adams Normal
Marion A. Sweeney (Mrs.), B.S.	Household Arts	Framingham State Teachers College
Ruth C. Tangley, B.S. in Ed.	Physical Education	Bouvé School of Physical Education North Adams State Teachers College
Myrtle Temple, B.S., M.A.	Head of Household Arts Department	North Adams Normal Columbia University
Edmund Trudeau, A.B., M.A.	French	Assumption College Columbia University
Daniel G. Wheeler	Chemistry, Physics, Biology	Bridegwater State Normal

TRADE SCHOOL

Charles H. McCann		Fitchburg State Teachers College
James Doran		Drury High School

ON MILITARY LEAVE

Captain Guy G. Cannity, B.S. in Ed.	Science	St. Michael's College
Raymond Royal, B.S., M.A.	English	Massachusetts State College Columbia University

Class Book Staff

Editor-in-Chief—Robert Sanford
Assistant Editor—Eunice Beaudin

Associate Editors

Doris Barnes	Eleanor Hofsepian	Norma Prince
Raymond Bissaillon	Howard Lenhoff	Ann Provencher
James Broderick	Robert Lilly	Vivian Roberts
Eileen Bussey	Frederick Nassif	Ann Roy
Margaret Carey	Gordon Neville	Lois Rubin
Evelyn Danlowitz	Mary O'Brien	Marguerite Senecal
Lucille Desnoyers	Ann Perkins	Isadore Vivaldi
Doris Garner	Henry Philie	Howard Waterman
Lillian Gregalis	Patricia Plumb	Patricia Welch

Class History
Lucille Desnoyers—Lillian Gregalis—Lois Rubin—Marguerite Senecal

Class Prophecy
Eunice Beaudin—Margaret Carey—Norma Prince

Prophecy on the Prophets
Ann Perkins—Mary O'Brien

Class Will
Vivian Roberts—Eileen Bussey

Class Song
Eunice Beaudin—Ann Perkins

Cover Design
Willard McNine

Photographer
Edward Horsfall

Typists

Doris Barnes	Mary Gomeau	Doris Stevens
Lucille Desnoyers	Lillian Gregalis	Shirley Tatro
Eleanor Donnelly	Marguerite O'Neil	

DOROTHY ANN ALDERMAN

Cheerleader 1, 2, 3, 4 — Victory Corps 1
Interclass Basketball 2 — Traffic Corps 2

Blond, natural curly hair, brown eyes and one swell gal that's "Dot". She has a personality that you just can't resist, and a knack for speaking. She possesses a great school spirit and is a typical Druryite.

ROY JOHN ALLEN

Traffic Corps 3 — Ski Club 4
Glee Club 3 — Ski Team 3, 4
Stage Manager For Senior Class Play 4

"With such a comrade, such a friend,
I fain would walk 'til journey's end."

Witty-fun-loving-friendly and an ambitious student; a skilled rider of the hickory boards, the King of the Ski Trails! Our Gay Caballero —Roy!

ELIZABETH ANDERSON

Soccer 4 — Red Cross Club 2
Glee Club 3 — Drama Club 4
Prompter of Class Play 4

Betty? Sure, I know Betty. She is the girl with the dark hair and the dark eyes with a twinkle in them that show that she can spring a joke or better still take one.

RONALD JAMES ARMSTRONG

Drivers' Club 3

Hear ye! Hear ye! Did someone mention a blond, with dashing brown eyes, that is as friendly as can be? Well, you're right. That's "Ronnie" all in one.

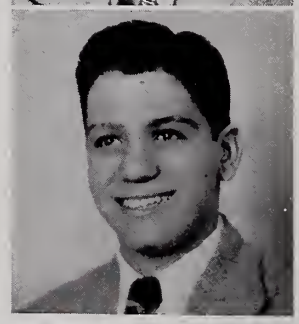

SIMEON MICHAEL AVDOULOS

Varsity Basketball 2, 3 — Interclass Basketball 1
Glee Club 3 — Victory Corps 1
Traffic Corps 3, 4

Who's that with the dark, unruly hair? That's Sam, our representative at Anes for the last four years. With a humor all his own, he is always good for a laugh. Gayly this athlete has gone through Drury, rating as tops.

Sept. 8, 1942—It seems like yesterday when we first walked up the Drury Hill to our fate. Those initiations were terrible!

Sept. 25, 1942—We made our debut in the auditorium at the Freshman reception.

JEAN ALICE BALLARD

First Aid Club 2 Drivers' Club 3

Quietly this dignified lassie travels on her way exemplifying the very spirit of determination and efficiency. She's all of that.

CAROLYN CLAIRE BARBEAU

Bowling Club 1 Glee Club 3
Choir 3

Tall and dark-haired, with black sparkling eyes and a contagious laugh—that's Carolyn. She can always be depended on and has a good word for everyone. With that comes also a swell personality. All in all she's a girl we'll never forget.

DORIS MAE BARNES

Class Book Staff 4 Class Book Typist 4
Interclass Basketball 1, 2 Academe Typist 4
Cheerleader 1, 2, 3, 4 Traffic Corps 4
Drivers' Club 3 Victory Corps 1

Doris is one of our Seniors who always has a friendly smile for everyone. Her popularity on the dance floor is due to her being one of the best dancers in the class. She has a charming personality and also that certain sweetness that all seem to like.

PHILIP CARLISLE BARNES

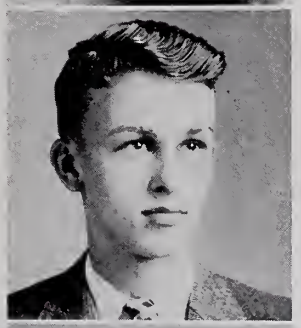

Traffic Corps 3 Glee Club 3
Victory Corps 1

Tall, blond, ambitious and popular—a good student, an energetic worker—a lad with both his feet on the ground and his eyes on the stars—Such is Phil, our class pioneer in the fields of aviation. Phil's study of the sky-ways and his interest in flying augurs well for a successful future.

ARTHUR FRANCIS BARRY, JR.

Drivers' Club 3 Model Airplane Club 1
Victory Corps 1 Service Corps 1

Cheerful smile—fun-loving—efficient; popular mainstay of the *Transcript*; a willing and agreeable student and worker; highly interested in mechanics. "Art" is a polished version of Handy Andy.

Sept. 20, 1942—Class Elections.
President, Ronald Sprague
Vice-President, Bernard Birkland
Secretary-Treasurer, Virginia Davis
Representative, John Levanos

EVELYN MARIE BAXTER

Glee Club 3 — Drivers' Club 4
Victory Corps 1

A tall slim girl with a sunny disposition and a sweet smile describes Evelyn. A serious student in school and fun outside add to her pleasing personality.

EUNICE LUCILLE BEAUDIN

Thumbs Up Club 2, 3, 4 — Choir 3
Girls' Basketball 1, 2, 3, 4 — Drivers' Club 4
Glee Club 3 — Victory Corps 1
Assistant Editor of Class Book 4
Sent to Girls' State as Good Citizen 3

Wherever there's Eunice, there's fun. Big, sympathetic, brown eyes, long golden hair, and a smile that would warm anyone's heart. Also, witty, popular, industrious, and a good student—that's Bea.

MARTHA CLAIRE BELOUIN

First Aid Club 3 — Bowling Club 4
Drivers' Club 4 — Soccer Team 4

With a smile and a word for everyone, Martha has made a friend of all who have come in contact with her.

MAX ALLIE BISHOP

This veteran did not forget Drury. He came back to the fold in February and 1946 has been pleased to welcome him as a member.

RAYMOND ALFRED BISSAILLON

Class Book Staff 4 — Student Government 2, 4
First Aid Club 2

A typical American schoolboy with a wonderful personality and a pleasing smile. Ray loves all sports with horseback riding a specialty.

Oct. 16, 1942—The Big Brass Bell which used to beckon Druryites to school was given to the scrap drive. Remember Ronnie ringing the bell at the head of the parade.

Nov. 24, 1942—Our first real big assembly. It was wonderful! Also our first real big vacation. Superb!

ADRIEN ST. DENIS BONVOULOIR

Drury Minstrels 2 — Victory Corps 1

Addie, though rather quiet, has a pleasant little way about him which has won him many friends. He has had lots of fun while at Drury. He hopes to become a journalist after graduation. Here's luck!

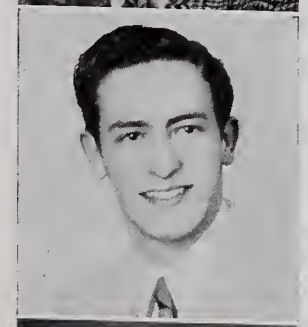

CARL HERMAN BOSCHETTI

Varsity Track 2 — Traffic Corps 3
Drivers' Club 3 — Victory Corps 1

Carl is a quiet, good-looking fellow with black curly hair. He is noted for his generosity and sparkling smile. Honest, sincere and with a pleasant disposition, he is liked by all.

WILLIAM LAWRENCE BRINGAN

Easy going Bill never says much, but he can always be found in the thick of things. His shy manner and modesty have won him many friends here at Drury.

JAMES JOSEPH BRODERICK

Nu Sigma Epsilon 2, 3 — Academe Staff 3, 4
Pro Merito 4 — Varsity Football 4
Traffic Corps 4 — Student Council 3
Class Book Staff 4 — Photography Club 3, 4

Jim is one of the boys who can mix pleasure with studies and come out with good marks and good friends. It seems he is always worrying and trying to get better results from his studies. He is very serious in his classes but you can not hold him outside. We are sure that whatever Jim attempts he will be a success.

DORIS MARGARET BROOKS

Glee Club 3

Blonde hair and blue eyes that are beautiful—a tall, slim and very attractive young lady. Doris is a bit on the quiet side but that is no handicap to her popularity. She's always ready to make friends and her pleasing personality helps her to keep them.

Dec. 18, 1942—We were just getting used to life at Drury. My, another vacation! Christmas spirit in the air, bits of mistletoe seen here and there, too!

EILEEN ELIZABETH BURKE

Victory Corps 1

In Ike we find a smile and personality that you can't help but notice. Through her friendliness she has won "loads" of friends and admirers. She has nice clothes, a nice smile, and she's just nice.

EILEEN JEAN BUSSEY

Class Book Staff 4
First Aid Club 2
Drivers' Club 3
Traffic Corps 3
Service Corps 4
Interclass Basketball 4

She's five feet two with eyes of blue, a sweet smile and disposition, and as wonderful a personality. She takes an active part in all school affairs. With all this to her credit she certainly is an asset to the class of "46".

MARY LOUISE CAMPANARDI

Property Committee of Class Play 4
Glee Club 3
Choir 3
Bowling Club 2, 3
Victory Corps 1
Skating Club 1

To know her is to like her. Mary's a typical Druryite who wins friends easily. Her personality, ready smile, and enthusiasm have made her popular among her classmates.

SARA NANCY CANDILORO

Interclass Basketball 1, 2, 3, 4
Bowling Club 2
Glee Club 3
First Aid Club 2
Victory Corps 1

She's short and cute with dark curly hair and brown eyes. She's active, friendly, fond of dancing, bowling and just having fun. She's fond of all sports and a good forward on the girls' basketball team. That's our Sara!

JOSEPHINE ANN CARDILLO

Victory Club 1
Glee Club 3
Student Government 4
First Aid Club 2
Drivers' Club 3
Prompter of Class Play 4

Joanne's friendly smile and big brown eyes have won her many friends at Drury. She has a pleasing personality and is willing to help in any emergency.

Jan. 4, 1943—Back to school and glad of it.

March 4, 1943—We were inducted into the Victory Corps with an impressive ceremony.

MARGARET ANN CAREY

Class Play 4
Interclass Basketball 4
Choir 3
Class Book Staff 4
Glee Club 3
Victory Corps 1
Bowling Club 2

We give you Peggy with blue eyes, envied blond hair, and a beautiful figure, despite a remarkable appetite. She's well read, well dressed, a good student, and has a fine sense of humor. Being the outdoor type, skiing and swimming are for her. More power to you, Peg!

JENNIE MARY CARIDDI

Glee Club 3
Skating Club 4

Everyone knows Jennie at Drury. A pretty girl with beautiful long curly locks, dark eyes and a winning smile. Quiet and reserved, she loves dances, games and all social events.

DORIS RUTH COLT

First Aid Club 3
Choir 4

Cheerful, sweet disposition, ready smile, unassuming ways, a genuine friend, a girl with ideals and a sense of responsibility—that's our blonde, quiet, shy Doris.

RHODA RUTH CRAMER

Pro Merito 4
Nu Sigma Epsilon 2, 3
Class Play 4
Service Corps 3
Academe Staff 4
Thumbs Up Club 4
Drama Club 4
Bowling Club 1
Glee Club 3
Choir 3, 4
Victory Corps 1

Rhoda is one of our quieter members, but beneath it all, we find a true friend and a willing helper in any task. We know she will succeed with such a pleasing manner as an asset. Her interest and her energetic manner in regard to her work will be a credit in any profession she undertakes.

BERNADETTE AGNES CROWLEY

Class Play 4
Drama Club 4
Glee Club 3
Victory Corps 1
Soccer 4

Bernie with her pleasant smile is known to almost everyone and those of you who didn't know her remember her for her fine performance as Mrs. Kluck in "One Mad Night."

May and thereabouts—Spring in the air and you know what — a yearning for the great outdoors and that isn't all.....

DOMENICA MARY CUCCIA

First Aid Club 3
Stamp Club 4

Minnie is a quiet, dependable and frank girl and a very good friend to have as a friend. She is full of fun and can take a joke as well as tell one. She hasn't decided on what she wants to do, but we are sure she will succeed in whatever she does.

EVELYN MARGARET DANLOWITZ

Vice President 2
Class Book Staff 4
Traffic Corps 3
Victory Corps 1
Interclass Girls' Basketball 4
Bowling Club 2
Choir 3, 4
Glee Club 3

Add a dash of natural and simple sincerity to a dose of sweetness and reticence. Season this with enviable fair beauty and a good deal of infectious geniality. Mix them all together and you get our lovable Evie.

VIRGINIA WOODS DAVIS

Nu Sigma Epsilon 2
Pro Merito 4
Class Secretary 1
Glee Club 3
First Aid Club 2
Assistant Editor of Academe 4
Academe Staff 3, 4
Choir 3, 4
Thumbs Up Club 2, 3, 4 President 4
Drivers' Club 4

Dimi is one of the most intelligent girls in our class and an all around good sport. Her ready smile and cheerful attitude are well known to everyone.

DOROTHY LUCIA MARIA DEL DEBBIO

Property Committee of Class Play 4
Glee Club 3
First Aid Club 2
Skating Club 1
Choir 3

Is that laughter I hear? Oh, I see, that little redhead over there is entertaining some of her friends with her monologues and wit. I hear she has a personality all her own and can produce a smile wherever she goes.

CATHERINE CONSTANCE DEPARI

Student Government 4
First Aid Club 2
Glee Club 3
Stamp Club 4
Bowling Club 1
Soccer 4

If you have seen Rita DePari, you have seen Kay also. She is shy, dependable, cheerful, has a wonderful personality and can take a joke. Kay is often mistaken for Rita and vice versa.

June 1943—We said goodbye to those admired seniors who helped (?) us through our first year. The first lap was done and we looked forward to initiations the next year with anticipation.

RITA CONCETTA DEPARI

Student Government 4
First Aid Club 2
Drama Club 4
Traffic Corps 4
Bowling Club 1
Glee Club 3

Rita, like her twin sister, Kay, has a wonderful personality. She is kind, has a good disposition and can be depended upon for help. Everyone knows her smile and twinkling eyes. If you do not, then you should. She hopes to become a nurse and we know she will make a good one.

LUCILLE CORINNE DESNOYERS

Commercial Club 4
Bowling Club 1
Victory Corps 1
Class Book Typist 4
Class Book Staff 4
Academe Typist 4

She's fun-loving, with a sparkling personality, and a vast repertoire of witty sayings. Lu would satisfy any boss as his secretary. She is fond of dancing and skating and is always ready to lend a hand in activities of the Commercial Department.

CARMEN JOHN DILEGO

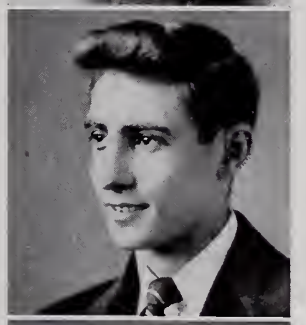

Manager of Baseball 3
Assistant Manager of Football 3
Manager of Football 4
Photography Club 3, 4

This amiable fellow's quiet manner may deceive you, but he is as capable of mischief-making as the next fellow. Carmen, who is energetic and wants to get ahead takes an active interest in all social activities.

JOHN JOSEPH DILEGO

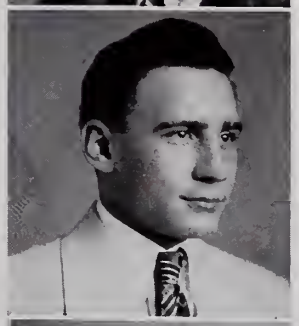

Varsity Football 3, 4
Interclass Basketball 2
Interclass Track 3
Photography Club 3

Shorty, as he is known to his friends, was one of the smallest men on the football team, but what he lacked in size he made up for in initiative and spirit. He is always smiling and never seems to have any worries. Wherever there is a group of fellows making noise or having fun, you are sure to find Shorty.

ELEANOR JEAN DONNELLY

Class Book Typist 4
Academe Typist 4
Glee Club 3
Skating Club 4

Friendly disposition—fun-loving—looks—clothes—petite — that's our Eleanor. Everyone knows her, everyone likes her.

Sept. 1943—We made it! We said adieux to our former title of "Froshes" and joyfully welcomed the higher, more intellectual one of Sophomores, which—to those who may not already know it—means "wise fools" (and we were!). The stage was set and the "Superior Sophomores" entered Drury more hopefully and less fearfully than the previous year.

EDWARD HARRISON DUBE

Band 2, 3, 4 Art Club 4

One of Murray's boys who has done well. Ted possesses a keen personality and a perpetual grin which has won him many friends throughout his four years.

JOHN ROGERS DUXBURY

Drivers' Club 3 Literary Seminar 4
Victory Corps 1

Wherever there is an argument about football or baseball you can be sure that Barker is in the middle of it. He's a regular guy who is always ready to laugh at a good joke and tell one.

PHYLLIS ELLEN EDWARDS

Bowling Club 1, 2, 3 Drivers' Club 4

Sincere and gentle of manner, Phil's cordiality has gained her many friends. She believes that "silence is golden" and expresses herself in a demure, sweet smile.

ROBERT ERNEST FIELD

Drivers' Club 2

He has black wavy hair,
And he's quite handsome too;
For Bobby all good can be told.
He is friendly to all,
And very thoughtful too;
For his is a heart of gold.

MARTIN JOHN FLANAGAN

Nu Sigma Epsilon 2 President 2
Pro Merito 4
Class President 4
Traffic Corps 3, 4
Business Manager of Academe 4
Academe Staff 3, 4
Class Play 4
Varsity Baseball 1, 2, 3, 4
Co-Captain 4
Interclass Track 3
Student Council 3
Drivers' Club 3
Victory Corps 1
Skating Club 1

Matty, the fellow with the long hair and sparkling Irish eyes is a good student and a true sportsman everywhere. Always smiling—never a dull moment. That's our "Matty."

Oct. 1943—Realizing that a good class deserved a good set of leaders, we chose ours wisely. The following officers proved later that they merited all the honors bestowed upon them:

President, Gordon Neville
Vice-President, Evelyn Danlowitz
Secretary and Treasurer, Ronald Sprague
Representative, Robert Windover

EDWARD THOMAS PHILLIP FLYNN

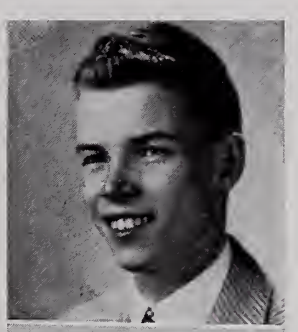

Varsity Track 3, 4
Stage Manager of Class Play 4
Choir 3
Photography Club 4
Interclass Track 4
Traffic Corps 3
Glee Club 3
Victory Corps 1

Blond, nice and Irish—that's our Ned. Who else could make such clever, witty remarks? Well-dressed, a good sport and a good student! Yes, there is no one like him and we're proud to claim him as ours.

MARY LOUISE FRANCHOMME

Thumbs Up Club 4
First Aid Club 2
Bowling Club 1

Eyes that entrance, smile that dazzles—that's Louise. Her pleasing personality is her crowning glory. As a capable and efficient worker she is on top. We know that she will do well anything she attempts.

DAVID CLAUDE FREEMAN

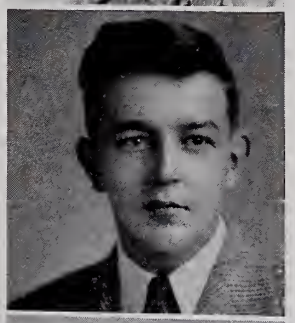

Victory Corps 1
Model Airplane Club 1
Glee Club 3
Interclass Track 4

Our popular, happy-go-lucky Dave believes life is too short for worry. Serene, unperturbed by the burdensome trials of classes and exams, he has nevertheless maintained a good scholastic record. A good mixer and swell fellow, we are sure success waits around the corner for him.

DORIS MARION GARNER

First Aid Club 2
Victory Corps 1
Class Book Staff 4
Swing Club 4
Glee Club 3

Doris is an all 'round good sport whose love for athletics, congenial manner, and studious abilities add up to make her well liked at Drury.

WILLIAM HOWARD GEORGE

Map Reading Club 3

Howard is a student from the outskirts of the city. A touch of country humour and wit, and his friendly disposition make him a wonderful friend.

Nov. 5, 1943—At this time the Drury Swing Band made its debut at the Cheerleader's Dance.

Dec. 18, 1943—Christmas came and went in a mad whirl of gaiety, true to the yule-tide spirit.

MARIE ELMIRA GIBSON

First Aid Club 2
Glee Club 3
Bowling Club 2
Victory Corps 1
Drivers' Club 4

Quiet? Did someone say Mickey was quiet? They don't know her very well, do they? Take note of the nice dimples she has. She is cheerful, cute, likes skating, hiking and bicycle riding. That is our Marie.

LAWRENCE JULIAN GIRARD

Drury Stamp Club (President) 4
Model Airplane Club 1
Stage Manager of Class Play 4
Victory Corps 1

Throughout his four years at Drury, Larry has gained many friends. He has a pleasing personality, and he is a good sport—He likes his hair cut short too.

VICTOR JOHN GIRARDI

Vic, a hard worker, unassuming but an all around regular fellow is held as a true companion to his friends at Drury. His unusual talent for handicraft in the shop has given Vic the desire to apply his ideas to inventions of his own.

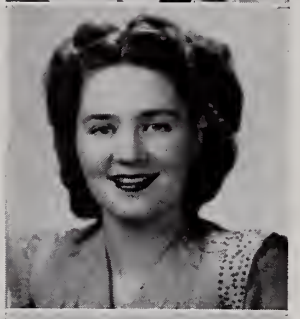

MYRNA RUTH GOLDSTEIN

Student Council 1
Traffic Corps 1
Thumbs Up Club 4
Choir 3, 4
Glee Club 3
Drivers' Club 4

This vivacious and magnetic personality, whose eyes sparkle with mischief, is famous for her many witticisms. Myrna's altruistic nature, her happy-go-lucky manner and her unfailing co-operation and participation in school activities has endeared her to us all.

MARY ALICE GOMEAU

Victory Corps 1
Glee Club 3
Commercial Club 4
Class Book Typist 4
Academe Typist 4

Pleasing personality, witty—fun-loving—petite. Who's that? You guessed it. That's our Mary. A true friend to all that know her.

Jan. 1944—Upon returning to school after our joyous vacation, we found examinations in the not too far distance. Following the usual ordeal of mid-years, Drury proudly presented eighteen of our sophomores with their well-deserved Nu Sigma pins.

ROBERT EDWARD GREEN

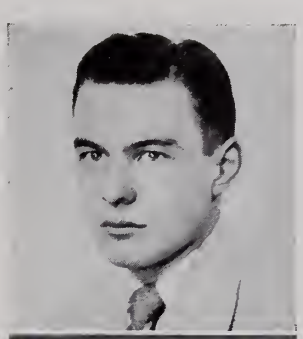

Manager of Varsity Basketball 3, 4
Interclass Basketball 1
Photography Club 3
Service Corps 4
Swing Club 4
Traffic Corps 3, 4

Bob, good-looking, a smooth dresser and renowned for his striped shirts is an asset to any class. His shrill whistle will echo through the halls of Drury for years to come.

LILLIAN JANE GREGALIS

Commercial Club 4
Bowling Club 1, 2, 3
Victory Corps 1
Class Book Typist 4
Class Book Staff 4
Academe Staff 4
Academe Typist 4

"Lovely to look at, delightful to know"—Lillian's unassuming ways, her winning smile, friendly personality, and ability to create clever poems, make her one of the outstanding personalities of the class.

MAHLON FARNHAM HAYDEN

Pro Merito 4
Nu Sigma 2, 3
Editor-in-Chief of Academe 4
Class Play 4
Drivers' Club 3
Victory Corps 1

During his four years with us, Mahlon has achieved a very high scholastic average, besides being a very good writer. Don't be fooled by his serious expression, because Mahlon is full of fun and enjoys a joke as much as the next one. Incidentally, nice going in the Senior Play.

ADOLPH JAMES HEIDEMAN

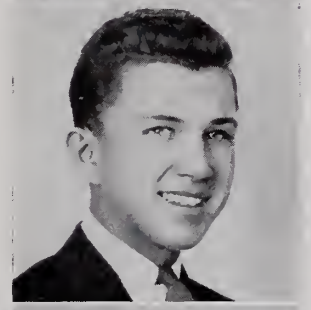

Good looking, quiet and studious, that's Adolph. His curly hair is the envy of all the girls at Drury. He has made many friends here.

ELINOR ESTELLE HOFSEPIAN

Class Book Staff 4
Glee Club 3
Commercial Club 4

Elinor is quiet and shy, but a real friend, genuine and sincere to those lucky enough to know her.

Apr. 1944—Came warm weather and consequently, love and the very apparent lack of studying on the part of us "Druryites", who began acting "hazy, lazy-like, kind of crazy-like...." Ah! 'Twas spring at last!

RICHARD BARBER HOSLEY

Lenox Preparatory School 1, 2, 3 — Drury High School 4
Varsity Football 1, 2, 3 — Varsity Basketball 1, 2, 3
Sports Reporter 1, 2, 3

Good-natured, good sport, studious (we think) and an all-around young man, that's Dick. Dick has been with us only through our last year but we know that Lenox Preparatory School's loss is our gain.

WILLIAM HOWARD HOUGHTON

Varsity Basketball 4 — Junior Varsity Basketball 3
Victory Corps 1

Bill is a very friendly lad, who can brighten things up when they're dull and sad. He has had fun and made many friends while at Drury. He likes to play basketball too.

DOROTHY ISABELLE HUBBARD

Glee Club 3 — Victory Corps 1

Little and sweet, Dot has proven herself a faithful friend to many at Drury. Good things come in small packages, don't they, Dot?

LYDIA RUTH JACKSON

A friendly "hi", a willing smile, a ready joke to cheer you when you're blue—this is Lydia.

SHIRLEY DAWN JOHNSON

Traffic Corps 3, 4 — Oral Expression 4
Cheerleader 3, 4 — Victory Corps 1

A big asset to the cheering squad—fascinating hair-dos—looks—clothes—sparkling personality—devilish—carefree. You guessed it! It's our Shirley. She has made many friends here, there and everywhere.

June 1944—Heavens! Another year had passed all to quickly, and, before we knew it, we were well nigh into June and facing a long, fun-filled summer.

JAMES MARTIN KELLY

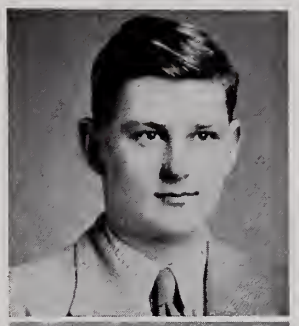

Varsity Football 3, 4
Photography Club 3
Stamp Club 4
Victory Corps 1

Though quiet he may sometimes be,
"Jim" has a swell personality;
And when it comes to football, he's right good
'Cause he holds that line, as they all should.
To Jim, we know, all good will prevail,
For into the Shoe Business he will "sale".

RICHARD ARTHUR KELLY

Glee Club 3
First Aid Club 2
Victory Corps 4

Dick's friendly personality and winning smile have won him many friends here at Drury. If you happen to see a happy-go-lucky Irish lad strutting up and down the corridors, you can be sure it's Dick.

EDWARD EUGENE KENNEDY

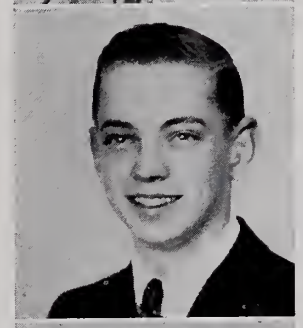

Orchestra 1, 2
Band 1, 2, 3
Swing Club 4
First Aid Club 1, 2

Since Ed makes friends very easily he has a host of them. His eagerness to spring a joke makes life very merry when he's around.

MARY DOROTHY KORDEK

Class Vice-President 4
Cheerleader 1, 2, 3, 4
Victory Corps 1
Class Play 4
Art Club 4
Traffic Corps 3

Her blond hair, blue eyes, a personality that is as striking as her frankness have made Mary one of the most popular girls in the class. We realized her acting ability at the time of the class play. Her smile is a shot in the arm on those dark days.

RUTH MARGARET LA FOREST

Cheerleader 2, 3, 4
Service Corps 4
Victory Corps 1

Valuable asset to the cheering squad, buoyant personality, smooth dancing, sparkling brown eyes, these and more are characteristic of our Ruthy. Being a true friend to all that know her and a wonderful sport have gained her many friends here at Drury and will aid her to no end as she leaves our school.

Sept. 6, 1944—First day of school again and with it the knowledge that we were launched in our third and next-to-last year of our stay at Drury.

DOROTHY JEANNE LAINO

Drury Minstrel 2 — Victory Corps 1

Dot is an agreeable and hard working student, well liked by all who know her among both teachers and students.

GEORGE ROGER LAMOUREUX

Photography Club 3, 4 — Model Club 1
Victory Corps 1

George is a sincere, hard-working fellow with an intense interest in photography. Someday this may be his profession instead of hobby. He is a true friend who is always ready to laugh at good humor.

HOWARD MAER LENHOFF

Pro Merito 4
Interclass Basketball 2
Victory Corps 1
Nu Sigma Epsilon 2, 3
Class Book Staff 4
Varsity Track 4

An intelligent and studious pupil, Howard was more on the serious side than other "46" Druryites. A friendly smile and a warm personality won for him the respect and friendship of his fellow students. It was these qualities that placed him high in his class. Let's extend to Howie our congratulations for a wonderful four years of work and plenty of luck for whatever course in life he may take.

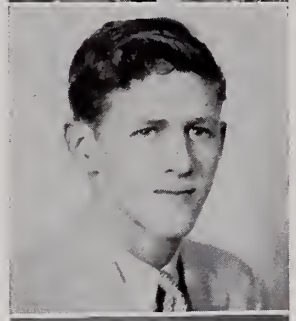

GEORGE ALFRED LESAGE

Nu Sigma Epsilon 2, 3
Victory Corps 1
Interclass Basketball 2, 3
Model Club 1
Drivers' Club 3

Likeable—intelligent—handsome—that's our Georgie with a combination of good wholesome fun, a ready smile, a lock of unruly blond hair, and an uncanny ability to make friends. He sailed through four years at Drury with the greatest of ease. His vim, vigor and initiative established him as an honor student of Drury. For him is the inevitable success in a bright future.

JOAN LOUISE LEWIS

Interclass Baseball 1, 2, 3
Bowling Club 1, 2
Soccer 2
Softball 1, 2
Interclass Basketball 1, 2, 3, 4
Glee Club 3
First Aid Club 2
Skating Club 4

Golden hair, irresistable laugh, interesting conversation and originality—Joan has a gift for always seeing life's brighter side. She's everybody's pal—a "live wire"—a lot of fun—gay, happy-go-lucky Joan.

Sept. 20, 1944—Elections of our Junior class officers —
President, Gordon Neville — *Vice-President*, Carolyn McNeil
Secretary-Treasurer, Ronald Sprague

MURRAY RUSSELL LEWIS

True Vermonter that he is, this man is quiet, dependable, steady and most determined in purpose and effort.

SHIRLEY JANE LIBERTY

Glee Club 3 Drivers' Club 4

Blonde hair, brown eyes, very attractive, and excellence in dancing—that's Shirl, and it's a good combination. Her laugh and vivacious personality make her popular with all her friends. She has the will and ability to succeed.

ROBERT MARTIN LILLY

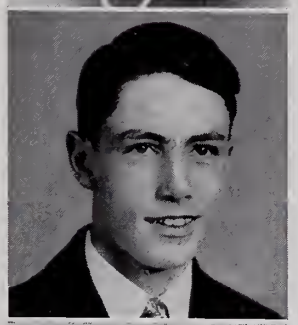

Class Book Staff 4 Interclass Track 4
Glee Club 3 Drivers' Club 3
Class Play 4

Bob is a serious, business-like fellow who does his work quickly and efficiently. He is quiet in school and just the opposite outside. He is full of fun and mischief when with his friends. You can safely say that Bob will be one of the most successful boys in the class.

LORETTA NORMA LOPARDO

Glee Club 3 Choir 3, 4
Drivers' Club 4 Class Play 4

Who's that glossy-haired brunette with the beautiful clothes? Why, that's our own Loretta! She did a grand job in the senior play as Lady (Huba Huba!) Macbeth. Loretta's lovely voice has also been an asset to the choir and glee club.

JOANNA FLORENCE LUCZYNSKI

Bowling Club 4 Soccer 4
Drivers' Club 4 Softball 4
Glee Club 3

Beneath this quiet exterior is a heart of gold. As she has passed through our halls quietly and cordially her presence has been so felt that no words from her have been necessary.

Dec. 14, 1944—Because of the heating situation, three whole weeks to enjoy the merry Christmas season.

FRANCIS JOSEPH LUSSIER

Rifle Club 1 — Drivers' Club 2
Interclass Basketball 2, 3

This lad knew a good thing when he saw it. After he finished his job for Uncle Sam, he came back to Drury to get his diploma. We are glad that this purposeful and conscientious fellow chose to join our ranks.

ROBERT MANUEL

Varsity Track 2, 3, 4 — Varsity Football 3
Interclass Track 2, 3, 4

His genial smile, witty remarks, studious manner and good sportsmanship have all contributed in making Bob an all-around well liked, dependable fellow.

SALLY PRISCILLA MAUSERT

Glee Club 3 — Drivers' Club 4
Thumbs Up Club 1, 2, 3, 4 President 3 — Interclass Basketball 4

Pretty, vivacious and witty—mischievous—blue eyes—cute giggle—always ready with a joke. A gay personality has made a host of friends for our gal Sal.

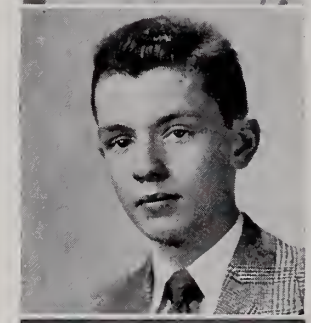

JOHN FRANCIS McGRORY, JR.

Academe Staff 4 — Student Government President 4
Interclass Basketball 1, 2

Johnny is the present day Patrick Henry of Drury. His dynamic speeches in our assemblies have won him the title of "The Little Dictator." When he finds his goal in life, he will stop at nothing to achieve it.

CAROLYN McNEIL

Class Secretary - Treasurer 3 — Traffic Corps 3, 4
Treasurer of Nu Sigma Epsilon 3 — Skating Club 2
Interclass Basketball 1, 2, 3 — First Aid Club 3
Academe Staff 4 — Cheerleader 3, 4
Service Corps 3, 4

Besides being an excellent student and an all around good sport, Carolyn lists singing and acrobatics among her accomplishments. She is very petite and the sight of her tripping down the corridor has lightened many a heart.

Dec. 28, 1944—One of the most looked forward to formals of the year—Junior and Senior Prom.

WILLARD ANDREW McNINE

Academe Staff 4
Varsity Football 2
Varsity Track 4
Literary Club 4
Class Play 4
Glee Club 3
Victory Corps 1

"When you get to know this fellow
Know his every mood and whim—
You begin to find the texture
Of the splendid side of him."

A popular, ambitious, loyal hitch-hiking rooter for Drury's teams in every field. Sports writer or actor—our "Siletto" is gifted with talent for either career.

DONALD JAMES MYAL

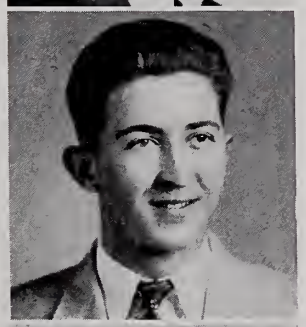

Don's friendliness, good nature, sportsmanship and wit have won him many friends during his stay at Drury.

DAVID JOHN NASSIF

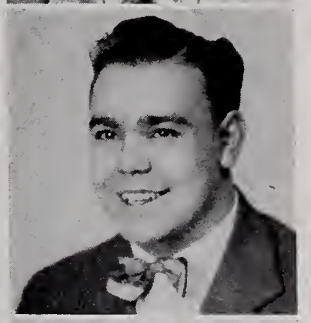

Varsity Football 1
Interclass Basketball 1
Glee Club 3
Photography Club President 4
Map Reading Club 3
Victory Corps 1

Dave with his pleasant smile and beautiful brown eyes is a well known personality at Drury. He's one boy who will go far in the scientific field.

FREDERICK JOSEPH NASSIF

Varsity Football 3, 4
Varsity Baseball 3, 4
Student Government 4
Class Book Staff 4
Drama Club 4
Swing Club 4
Traffic Corps 4
Choir 4
Glee Club 3
First Aid Club 2
Victory Corps 1

If you put together "tall tales," outstanding work in assembly, average marks, gridiron man, girls, dancing, and many friends, they would add up to be Fred.

GORDON BRUCE NEVILLE

Nu Sigma Epsilon 2, 3 Vice-President 2
Pro Merito (President 4)
Class President 2, 3
Traffic Corps 3, 4
Class Book Staff 4
Academe Staff 4
Varsity Baseball 3, 4
Varsity Basketball 2, 3, 4
Varsity Football 2, 3, 4
Interclass Basketball 1
Student Council 2, 3
Vice-President 3
Class Play 4

Gordy—that boy with the big grin and the hearty laugh—that good ballplayer whose calm, cool manner has helped Drury win many games. He's a fellow who can't help but succeed in anything he attempts.

Feb. 26, 1945—Congratulations to newly-elected Nu Sigma Epsilon members.

Mar. 28, 1945—The Glee Club under the direction of Miss Armstrong scored a big success in the presentation of the Cantata "March to Cavalry."

MARY ELLEN O'BRIEN

Class Play 4
Class Book Staff 4
Thumbs Up Club 2, 3, 4
Glee Club 3
Choir 4
Victory Corps 1
Drivers' Club 4

We give you beautiful blue eyes, lovely black hair, a flawless complexion, a wonderful Irish look—the O'Brien girl. A lovely smile and a hearty laugh make her even friendlier. Added to these gifts of nature, we find our O'Brien a good student and hard worker.

JOAN LOUISE O'HEARN

Glee Club 3
Choir 4
Victory Corps 1

Tall, cute, with a sophisticated air, that's our Joan. This pretty Irish lass is an ardent basketball fan. Here's to our Baby and more power to her.

MARGUERITE JENNY O'NEILL

Class Book Typist 4
Academe Typist 4
Glee Club 3
Commercial Club 4

She's the quiet, sweet, redhead you've seen about Drury, but seldom heard. Marguerite is definitely heading for success in the business world.

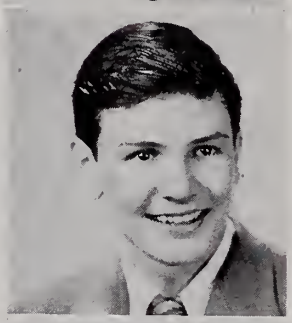

LOUIS WILLIAM PARISIEN

Class Secretary 4
Varsity Basketball 4
Orchestra 4
Drury Minstrels 2
Traffic Corps 4
Varsity Baseball 3, 4
Band 1, 2, 3, 4
Service Corps 4

Happy-go-lucky Louis, with his sparkling smile and amiable personality has indeed won numerous friends during his years as a Druryite. If you're looking for an all around man with athletic ability and who is an excellent musician, and extremely witty, see Louis.

BERTHA ELINOR PEDERCINI

Bowling Club 2
Cheerleader 2, 3, 4

Here is proof that "good things come in small packages." Lots of friends, a swell cheerleader, witty, and bubbling over with moron jokes, that's our Bert. She has made our stay at Drury a pleasant one.

April 12, 1945—We lost a great leader and friend, Franklin Delano Roosevelt.

May 12, 1945—V. E. Day at last! The exit through windows by Drury students caused headlines in the newspapers and excitement in the hearts of teachers. Gee, we only wanted to celebrate!

FRANCIS DONALD PERENICK

Varsity Track 3, 4
Student Government 4
Interclass Track 3
Class Play 4
Art Club President 4
Map Reading Club 3

Fran is known by everyone, (hey girls!) as that lad with the "Ipana" smile. With that happy-go-lucky air and cheerful grin, he has made many friends. Why not?

ANN LOUISE PERKINS

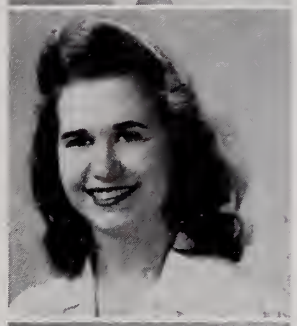

Pro Merito (Secretary-Treasurer) 4
Nu Sigma Epsilon 2, 3
Class Book Staff 4
Glee Club 3
Traffic Corps 4
Victory Corps 1
First Aid Club 3

An all around good sport and an excellent student are only two of the many things that have made Ann well known about Drury. She's that cute little girl with a friendly smile for everyone.

FRED CHARLES PERRY

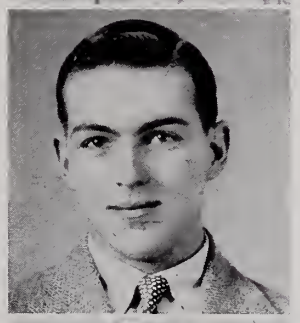

Map Reading Club 3
First Aid Club 2
Varsity Track 4

Fred, though quiet, is full of fun. He has been a hard worker all through his four years at Drury, and his perseverance should mark success for him.

ANTHONY JAMES PESSALANO

Drivers' Club 4
First Aid Club 2

Tony, our small lad, can always be heard. Wherever there is a group of fellows you are sure to find Tony.

BARBARA ARLENE PETERS

Glee Club 3
Secretary-Treasurer of Skating Club 4
Vice-President—Home Room 1

There's never a dull monent when Barb's around. Infectuous laughter, gay personality, stylish clothes and a sweet disposition make her a well-liked girl at Drury.

June 22, 1945—We watched this year's seniors graduate and with a lump in our throats suddenly realized we had but one more year in Drury.

HENRY JOSEPH PHILIE, JR.

Class Book Staff 4
Interclass Basketball 1
Interclass Track 4
Orchestra 1, 2, 3
Ski Team 4
Ski Club 4
Victory Corps 1
Service Corps 4
Glee Club 3

Doc is an excited little fellow, never sitting still. He's always cramming for that expected quiz in the next class. This busy and eager little man will surely succeed.

VALMORE FELIX PLANTIER

First Aid Club 2

To us in Trade School, Val is rated as tops. He's a great horseman. His blond hair and broad grin with a dash of wit attract many.

PATRICIA ANN PLUMB

Student Council 1, 2
Academe Staff 4
Class Book Staff 4
Thumbs Up Club 2
Literary Club 4
Victory Corps 1
Choir 3, 4

Pretty, petite, pleasant, and popular—all these describe Pat, who has been an asset to our class. No doubt you have read her many novel contributions to the *Academe.*

FAY ELOISE POIROT

Drum Majorette 3, 4
Knitting Club 4
Glee Club 3

Although quiet and reserved, Fay is a great deal of fun to those who know her. Because of her ability to swing a baton, she was chosen as drum majorette of the Drury band. Her many charms add up to make her well liked by all.

NORMA VIRGINIA PRINCE

Pro Merito 4
Nu Sigma Epsilon 2
Traffic Corps 4
Glee Club 3
Drivers' Club 4
Class Book Staff
Academe Staff
Interclass Basketball 4
Choir 3, 4
First Aid Club 2
Victory Corps 1

Cute, with short blondish hair, big blue mischievous eyes and a lovely smile—that's our gal Norm. She's a good student and a hard worker, but always ready for a good time. She's full of fun, pretty and popular, yes, she certainly is a prince!

Sept. 10, 1945—Mr. Anketell led us to a good start, doing a grand job of establishing our Student Government.

ANNE VALERIE PROVENCHER

Nu Sigma Epsilon 2, 3
Pro Merito 4
Class Book Staff 4
Skating Club 4
Victory Corps 1
First Aid Club 3

Everyone's friend, Provie makes life interesting wherever she goes—even in algebra class. Cheerful and mischievous most of the time, we wonder how she makes those highest honor marks with so little effort.

WINIFRED JOYCE RECTOR

Band 3, 4
Glee Club 3
Choir 3
Stamp Club 4

Although she has been with us for only two years, we have grown to like her shy but friendly manner and her sweet smile. Joyce is tall, slim and blonde—also the only girl member of the band.

NORMAND WILFRED ROBERT

Band 1, 2, 3, 4
Swing Club 4
Victory Corps 1

Norm is a quiet, unassuming fellow well known among his classmates as a regular fellow and a loyal friend. He seems to get along with everyone.

VIVIAN RUTH ROBERTS

Secretary of D. S. A. A. 4
Class Book Staff 4
Interclass Basketball 4
Cheerleader 3, 4
Dancing School Teacher 3, 4
Service Corps 4
Glee Club 3
Choir 1

A genuine friend is our Viv. We'll always remember you as the happy-go-lucky girl that had a pretty smile for everyone and personality plus. We liked your gracious manner too.

JUNE AGNES ROCK

Interclass Basketball 1
Soccer 1
Softball 1
Glee Club 3
Thumbs Up Club 4
Victory Corps 1
Drury Minstrels 2

She's small, lively, and enthusiastic. It is always a treat to see June at Drury games. No one has more class spirit than she. This, and her warm friendliness have made her a popular person.

Sept. 17, 1945—Our political campaigns began, and as a result we had
Matty Flanagan, *President*
Mary Kordek, *Vice-President*
Louis Parisien, *Secretary*
Barbara Rosasco, *Treasurer*

JEAN ANN RONDEAU

Basketball 2
Bowling Club 2
First Aid Club 3
Handicraft Club 4

A sweet little bundle of mischief with bright eyes, blonde hair and a friendly smile. Jean likes basketball and bowling and is quite good at it.

BARBARA LOUISE ROSASCO

Class Treasurer 4
Secretary-Treasurer of Ski Club 4
Traffic Corps 4
Victory Corps 1
Bowling Club 2, 3
Ski Club 4
Drivers' Club 3
Prom Committee 4
Girls' Basketball 4

With her genial personality, Barb is a familiar friend to one and all. A true sportswoman, she is always ready and willing to participate in all athletic activities. Pencil in hand, her artistic nature is revealed and with her keen sense of humor, we find her ingenious among the feminine species at Drury.

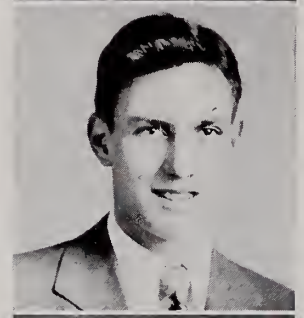

ROBERT LAWRENCE ROSASCO

Traffic Corps 4
Varsity Basketball 3, 4
Varsity Football 3, 4
Varsity Track 2, 3, 4
Glee Club 3
Ski Club 4
Ski Team 3, 4

Bob is the boy with the quiet eyes and the sparkling teeth. He's a real lover of sports and a swell athlete. He has played a big part in Drury's sports—and done it well.

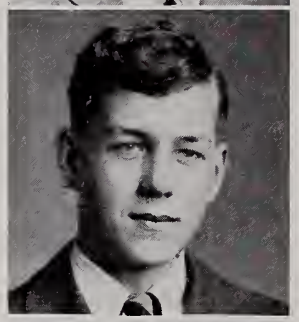

JOHN ARCHIE ROSS

"Action speaks louder than words." Need we say more of this quiet, curly haired man?

ANNE ELLEN ROY

Class Book Staff 4
Victory Corps 1
First Aid Club 3
Bowling Club 2
Stamp Club 4

Here's a Sinatra fan who'll defend him to the end. Anne is fun-loving and friendly. She may be found at all Drury games cheering for our team. All that, and she studies too!

Oct. 1, 1945—We welcomed Mr. Patterson to the office of Principal.

Oct. 5, 1945—The Freshman Reception marked the first social event of our Senior year.

ERNEST HOMER ROY

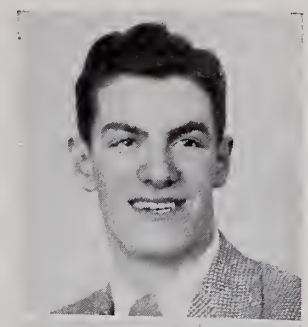

Varsity Baseball 2
Literary Club 4
Drivers' Club 3
Service Corps 3
Victory Corps 1

Jokes—fun—laughter—throw all these together, add zest and a "who cares" attitude and the finished product is Ernie Roy. He went nonchalantly through his four years, took everything in his stride, and made many friends. Let's wish Ernie a happy future after these best four years of his life at Drury.

LOIS RUBIN

Pro Merito 4
Nu Sigma Epsilon 2, 3
Class Book Staff 4
Traffic Corps 3
Literary Club 4
Glee Club 3
Bowling Club 2
Choir 3, 4
Victory Corps 1

An understanding miss, Lola is always ready and willing to help. She has a virtue coveted by many, that of making people feel much at home in her company. Along with her light heartedness, is a heart of gold and a high scholastic record.

ROBERT HANSON SANFORD

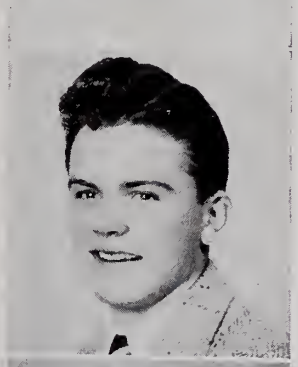

Editor-in-Chief of Class Book 4
Traffic Corps 3, 4
Chief Marshall of Traffic Corps 4
Varsity Baseball 1, 2, 3, 4
Varsity Football 2, 3, 4
Glee Club 3
Ski Team 3 (President) 4
Victory Corps 1
Co-Captain of Baseball 4

As co-captain of the baseball team, his active part as guard in football and his many participations in high school activities Bob has become a prominent figure in Drury. Bob's cheerful grin, pleasing personality and happy-go-lucky attitude have won him many friends and they will continue doing so.

MILTON LEWIS SARTORI

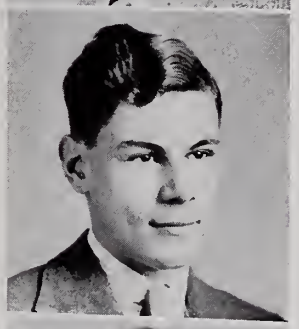

Student Council 2
First Aid Club 2

Our well-dressed Milt is a very clever fellow. This great sportsman and outdoor-lover has already broken many hearts. We shall no doubt meet him later as a foremost toolmaker.

ELEANOR MAE SANDERS

Victory Corps 1

Quiet and shy is this little miss. She is friendly and good-natured and has an ever-ready smile for all. Eleanor has been a loyal supporter of Drury throughout her four years.

Dec. 21, 1945—Our unusual Christmas Assembly was thoroughly enjoyed by all — Incidentally we were so-o-o happy to leave for our Christmas vacation.

Dec. 28, 1945—Many of us kept time to the super music of Harry Noring at the Junior-Senior Prom.

MARGUERITE THERESA SENECAL

Homeroom President 4
Class Book Staff 4
Traffic Corps 3
Victory Corps 1
Glee Club 3
Bowling Club 2
Choir 3, 4
Stamp Club 4

"Sweet personality, full of rascality. . . ," that's our Marg. Noted primarily for her sunny amiability and joviality, she presents a picture with her dark beauty. Is there any wonder Drury is proud of one of its most prominent members?

WILLIAM ALLEN SEYMOUR

Varsity Baseball 3, 4
Manager of Football 4
Stamp Club Vice-President 4

Bill — Red — Al — the boy with the bright red hair and the collection of names. With his friendly manner, he has made many pals while at Drury.

FRANCIS MICHAEL SINCLITICO

Traffic Corps 3, 4
Varsity Basketball 2, 3, 4
Varsity Football 2, 3, 4
Varsity Baseball 2, 3
Interclass Basketball 1
Literary Club 4
Service Corps 4
Victory Corps 1

Tink, along with his scholastic work, is interested in two things at school—girls and sports. He changes sports with the seasons, and is a three letter man. He has gone to the Maritime Academy to become an officer in the Merchant Marine and here is to his success as an officer.

ROBERT CLAYTON SLADE

Ski Club 4
Ski Team 4
Victory Corps 1

We call him "never a dull moment" Bob. Have you noticed him? He's always on his way to meet somebody or to do something. Around and around he goes and a busy man is he! He likes skiing so well that—well, he'd have snow all year long.

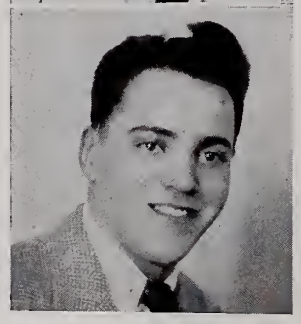

RONALD ARTHUR SPRAGUE

Class President 1
Class Vice-President 3
Student Council Secretary-Treasurer 2
Class Secretary-Treasurer 2
Service Corps 3, 4
Varsity Basketball 2, 3, 4
Interclass Basketball 1, 2
Student Council 1, 2, 3, 4
Victory Corps 1
Traffic Corps 4

Calm, cool, reserved, Ronnie has won himself many friends through his fine disposition here at Drury. He has truly been an asset to our class and the school. The boy who has set many a girls' heart a flutter — that's our Ronnie.

Jan. 8, 1946—The question of D. A. R. discrimination was studied by the Seniors. After a series of debates we decided to withdraw from the annual contest.

Jan. 16, 1946—With sharpened pencils, filled pens, and crib notes we bravely faced mid-year exams.

DORIS ANN STEVENS

Nu Sigma Epsilon 2, 3
Pro Merito 4
Class Book Typist 4
Victory Corps 1
First Aid Club 3
Skating Club 4
Academe Typist 4

Doris is petite and oh! so sweet. Capable and diligent, she stands scholastically high in her class. Her subtle humor combined with her fine character makes her one of the most well-liked girls at Drury.

JAY LESLIE STRANGE

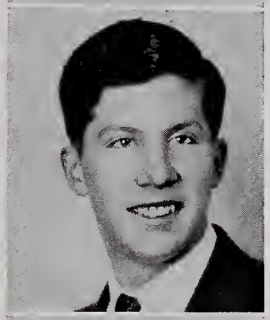

Band 1, 2, 3, 4
Swing Club 4
Victory Corps 1

Noted for his jovial manner and sparkling personality, Jay, one of the band's regular mainstays, is always found wherever there is laughter.

MARY FRANCES TASSONE

Practically everyone knows Mary. She is short, pleasant, neat and friendly. If you don't know her, don't you wish you did? She is seen at most of the games and is always backing Drury. We may see you around, Mary, but if we don't, good luck in the years to come.

SHIRLEY ANN TATRO

Class Book Typist 4
Academe Typist 4
Victory Corps 1
Skating Club 4

Blue eyes, short dark hair and a pleasing smile with lots of dimples —that's Shirley. Her ability as a Drum Majorette has won her much fame at Drury. She's quiet, but lots of fun when you get to know her.

MARY CLAIRE TAYLOR

Glee Club 3
Drivers' Club 4
Prompter of Class Play 4
Interclass Basketball 1, 2, 3
First Aid Club 2
Bowling Club 1

Here she comes, the girl with the beautiful blue eyes. Claire's usually seen with a glint in her eye, a smile on her lips and something up her sleeve! She'll certainly be missed about Drury.

Jan. 21, 1946—Two of our prominent teachers, Mr. James M. Chambers and Mr. Harry Pratt retired from the teaching profession.

Feb. 20 and 21, 1946—Our Senior actors and actresses made their debut in "One Mad Night" which was a great success.

BARBARA JANE TIMONEY

Traffic Corps 4 — Wood Working for Girls 4
Freshman Reception 1, 2, 3

This is our dancer, who is ever ready to give up her time to entertain our guests and who has added much to our success as a class.

ANGELA ROSE TOCCO

Victory Corps 1

Ang with her dark eyes and laughing face will long be remembered by her many good friends. Success in whatever you decide to do, Ang.

PHYLLIS MELBA TROMBLEY

Interclass Basketball 1 — Glee Club 3
Red Cross 2

Phyl- a regular girl! ! ! Auburn hair, hazel eyes and decidedly pretty. Her laugh is one of her assets and goes well with her vivacious personality. She takes an interest in all sports and is never overshadowed at any dance or social gathering. Phyl's wit and good humor are well-known among the students.

JANET ELIZABETH VENABLE

Victory Corps 1 — Bowling Club 4
Drivers' Club 4 — Soccer 4
Softball 4

J — olly
A — micable
N — oble
E — arnest
T — rustworthy

DONALD ALBERT VIENS

Nu Sigma Epsilon 2, 3 — Model Club 1
Glee Club 3 — Victory Corps 1

Personality—sense of humor—imagination—these characteristics along with his popularity made many friends for Donald. Then also, his potential skill in drawing with which he used to amuse his classmates. Early in his senior year, Don answered the call of his country and is now serving in the U. S. Navy. Plenty of luck in your career, Don.

May 29, 1946—Once again we held our impressive Memorial Day exercises when Senior girls dressed in white decorated the memorial trees with flags while Drury boys and girls stood at attention.

June 12, 1946—The Class and guests began their graduation events at a banquet. Everyone seemed happy during the dinner. We all enjoyed the toasts and the dancing after.

ISADORE LOUIS VIVALDI

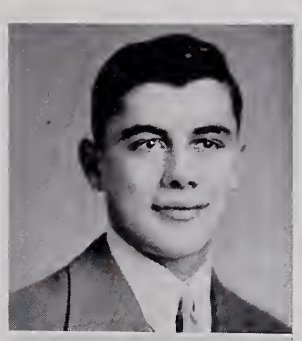

Pro Merito 4
Nu Sigma Epsilon 2, 3
Class Book Staff 4
Interclass Basketball 1, 2
Glee Club 3
Model Club 1
Victory Corps 1

He's indeed a true asset to our class. A subtle bit of Mr. Reilly's humor sets Izzy rolling with laughter. He has a remarkable scholastic record, and his black wavy hair and cheerful smile have caught the eyes of many a girl.

ALICE LILLIAN WALKER

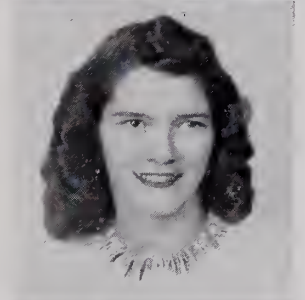

Tall—slim—cute—dark hair—brown eyes—flashy clothes. Put them all together and lo and behold, who should appear but Alice. She likes to dance, sew, bowl and hike. You have made our four years at Drury worth remembering, Alice, and we shall also remember you.

LOREN ALBERT WARNER

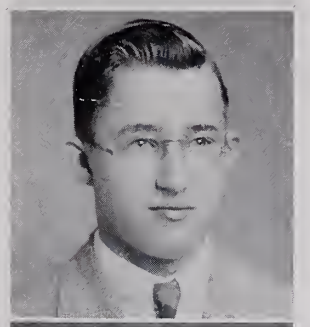

Drivers' Club 3
Photography Club 4
Victory Corps 1
Class Play 4
Varsity Track 4

"Success is in the way you walk the paths of life each day,
It's in the little things you do and in the things you say."

Efficient, quiet-mannered, courteous, a real friend—Loren gave us a fine and natural display of his talent as China-boy "Wing" in the Class Play.

HOWARD EDWIN WATERMAN

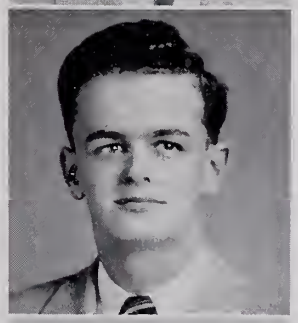

Class Book Staff 4
Glee Club 3
Skating Club 1
Art Club 4
Victory Corps 1

A sort of quiet, but decidedly not serious boy, Howie is one of those happy-go-lucky students. A nice disposition plus a "wim and wigor" personality was God's gift to "Howie" and he used them to their greatest advantage making many friends and winning the respect and admiration of his classmates. A success in school—undoubtedly a success after graduation.

PATRICIA ANN WELCH

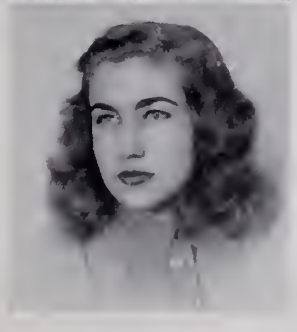

Class Book Staff 4
Traffic Corps 4
Drivers' Club 3
Victory Corps 1

Sweet, dignified, intelligent and beautiful—subtly sophisticated—refreshing as a spring rain with her infectious laughter and starry blue eyes—dimples too—our "Pat".

June 13, 1946—Class Night and our first formal appearance in our Caps and Gowns.

June 14, 1946—The Senior Reception — our last formal as students of D. H. S.

SAMUEL RICHARDSON WESTCOTT

Varsity Track 2, 3, 4
Photography Club 3
Interclass Track 2, 3, 4
Victory Corps 1
Traffic Corps 3, 4

Sam has an air of friendliness about him that has won many friends in the past years. He's a fast man at Drury being one of our best track men. He's good for what ails you on those black days.

MARION DAPHNE WILKIN

Victory Corps 1
First Aid Club 2
Glee Club 3
Stamp Club 4

M — merry, mindful, modest
A — able, accommodating, average
R — refined, reliable, reticent
I — ideal, imaginative, interesting
O — obliging, observing, original
N — naive, neighborly, noble

JAMES WARREN WILLIAMS

Drivers' Club 4
Victory Corps 1

Jim's quiet yet pleasant disposition has gained for him the friendship of all who know him. As a persistent worker and earnest student, Jim will prove a big success in whatever field he plans to pursue.

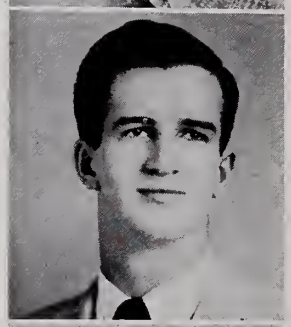

ROBERT EMERY WINDOVER

D. S. A. A. President 4
Varsity Basketball 3
Student Council 2, 3
Representative to Student Council 3
Glee Club 3
Traffic Corps 4
Victory Corps 1
Chief Marshall of Traffic Corps 3

Windy is a popular fellow with the girls at Drury. He is by no means quiet, but who likes quiet boys anyway? With his bright smile and friendly manner, he has had no trouble in making friends. Drury's gift to womankind, Windy, tall, blond and handsome, possesses that certain something that gets the girls.

FLORA ANNIE WRIGHT

Victory Corps 1

Tootsie, with her dimpled, incredible grin will long be remembered by the many friends that she has made in her four years at Drury.

June 16, 1946—Graduation — Ah! Proudly we received our diplomas and solemnly we left Drury's halls to become Alumni.

THERESA MARY ZAPPONE

Cafeteria Corps 2
Drivers' Club 3
Service Corps 4
Interclass Basketball 4

She has snappy black eyes and sparkling hair, is petite and pretty, likes all sports and is a swell dancer. Here's a willing listener and a perpetual friend, always ready to crack a good joke. What could better describe Tressa?

In Memoriam

John Mancuso

Died July 11, 1944
in the
Service of his Country

Organizations

CLASS OFFICERS

President, Martin Flanagan

Vice-President, Mary Kordek

Secretary, Louis Parisien

Treasurer, Barbara Rosasco

Advisers

Miss Katharine F. Collier — Mr. Mortimer P. Howard

D. S. A. A.

President, Robert Windover

Vice-President, William Less

Secretary, Vivian Roberts

Treasurer, Miss Amy Grosso

Advisers

Mr. Walter Patterson — Mr. Anthony Sinclitico — Miss Edna Lunney

THUMBS UP CLUB

President, Virginia Davis

Vice-President, Mary O'Brien

Secretary, Eunice Beaudin

Treasurer, Myrna Goldstein

Reporter, Louise Franchomme

Adviser, Miss Jessie Sherman

Rhoda Cramer
Bette Gargal
Lee Kerson
Sally Mausert
June Rock
Jean Smith
Selma Wein
Marcia Windover

Student Government

President, John McGrory, '46

Vice-President, William Kelly, '47

Secretary-Treasurer, Phyllis Miller, '48

Advisers

Mr. Walter Patterson — Mr. Anthony Sinclitico — Miss Edna Lunney

Seniors

Raymond Bissaillon
Josephine Cardillo
Catherine DePari
Rita DePari
Fred Nassif
Francis Perenick
Ronald Sprague

Juniors

Bette Gargal
Patricia Prendergast
Barbara Wagnet
Margaret Wohler

Sophomores

Sanford Kaplan
John Quinn
Charles Sanguinet

Freshmen

James Gazzaniga
Joyce Harrington
Kendall Trabold

Pro Merito

President, Gordon Neville

Secretary-Treasurer, Ann Perkins

Adviser, Miss Margaret Lanoue

James Broderick

Rhoda Cramer

Virginia Davis

Martin Flanagan

Mahlon Hayden

Howard Lenhoff

Norma Prince

Anne Provencher

Lois Rubin

Doris Stevens

Isadore Vivaldi

Academe Staff 1945-46

Editor-in-Chief
Mahlon Hayden

Associate Editor
Virginia Davis

Faculty Adviser
Miss Eleanora Ringdahl

Literary Editor
Patricia Plumb

Assistant Literary Editor
Ruth Mason '47

Poetry Editor
Lillian Gregalis

Language Editor
John McGrory

Art Editor
Willard McNine

Assistant Art Editor
Margaret Anderson '47

Sports Editors
Norma Prince and Gordon Neville

Science Editor
James Broderick

Jokes Editor
Carolyn McNeil

Assistant Jokes Editor
Claire Vasseur '47

Alumni Editor
Rhoda Cramer

Business Manager
Martin Flanagan

Academe Photographer
Edward Horsfall '47

Typists

Doris Barnes
Lucille Desnoyers
Eleanor Donnelly
Mary Gomeau
Lillian Gregalis
Marguerite O'Neill
Doris Stevens
Shirley Tatro

Class Play

"ONE MAD NIGHT"

(Produced by Special Arrangement with Samuel French)

CAST

Don Cutter, a young playwright ..... Mahlon Hayden
Wing, his Chinese valet ..... Loren Warner
Priscilla, who knits ..... Mary O'Brien
Lady Macbeth, a victim of Shakespeare ..... Loretta Lopardo
John Alden, who hunts Indians ..... Francis Perenick
Mr. Hyde, a ferocious villian ..... Martin Flanagan
Dr. Bunn, who is in charge ..... Gordon Neville
Lucile Marcy, a damsel in distress ..... Mary Kordek
Mrs. Kluck, the housekeeper ..... Bernadette Crowley
Gertrude Finch, Don's fiancée ..... Rhoda Cramer
Mrs. T. Ashington Finch, her mother ..... Margaret Carey
Depression, their colored maid ..... Myrna Goldstein
Artemus Burke, a lawyer ..... Robert Lilly
Danny Siletto, wanted for murder ..... Willard McNine

The Place: The reception hall of the Cutter mansion, an isolated house in the hills.
The Time: The Present.

Act I The reception hall of the Cutter mansion. Late evening of a winter day.
Act II The same. Later.
Act III The same. Later.

Stage Managers— Edward Flynn, Roy Allen, Lawrence Girard
Properties— Dorothy Del Debbio, Mary Campanardi
Prompters— Elizabeth Anderson, Joanne Cardillo, Claire Taylor
Director of Play— Mr. Gerald Kelly
Class Advisers— Miss Katharine Collier, Mr. Mortimer Howard
Staging and Lighting— Mr. Edward Nichols
Ushers— Members of the Senior Class

Class Song

•

SCHOOL BOOKS AWAY

(*To the tune of Anchors Aweigh*)

School books away my class, school books away.
Farewell to work and play, we graduate in June, June, June, June.
Through Drury's corridors, long hours we roamed
Send the joyous news around
The Class of '46 will leave you soon.

So long to games and dances, we will miss them so.
Freshman, sophomore, junior, senior, oh how fast years seemed to go.
Yes, teachers, we must part, World, here the class comes,
Here's to our Alma Mater
We're proud to claim we were her loyal sons.

Goodbye to Drury High, Drury High goodbye,
Farewell to books and classes, handsome lads and pretty lasses.
Readin', writin' and 'rithmetic will trouble us no more.
Ever forward we will strive
To keep the spirit of Drury High alive.

Yes, graduation's come, we have finished High
Farewell to D. H. S., but how we hate to say goodbye.
To our last days in school, bid all adieu,
Until we meet once more
Here's wishing loads of luck and health to you.

Ann Perkins
Eunice Beaudin

Class Personalities

	HE	SHE
Most Popular	Gordon Neville	Mary Kordek
Best Looking	Frank Sinclitico	Patricia Welch
The hair of	Carl Boschetti	Patricia Welch
The eyes of	Isadore Vivaldi	Patricia Welch
The smile of	Isadore Vivaldi	Vivian Roberts
The teeth of	Frank Sinclitico	Eunice Beaudin
Best Personality	Gordon Neville	Mary Kordek
Best Dressed	Robert Green	Shirley Johnson
Best Disposition	Ronald Sprague	Ann Perkins
Noisiest	Simeon Avdoulos	Joan Lewis
Quietest	Arthur Barry	Louise Franchomme
Wittiest	Louis Parisien	Norma Prince
Biggest Heartbreaker	Frank Sinclitico	Vivian Roberts
Most Versatile	Gordon Neville	Carolyn McNeil
Best Dancer	Robert Slade	Shirley Liberty
Best Actor	Martin Flanagan	Myrna Goldstein
Best Athlete	Gordon Neville	Carolyn Mc.Neil
Most Ambitious	Mahlon Hayden	Ann Provencher
Typical Druryite	Gordon Neville	Mary Kordek
Did the Most for Drury	John McGrory	Virginia Davis
Most Likely to Succeed	Mahlon Hayden	Ann Provencher
Favorite Teacher	Mr. Wheeler	Miss Collier
Favorite Sport	Basketball	
Favorite Song	Till the End of Time	
Most Memorable Occasion	V-E Day	

Cheerleaders

Mary Kordek, **Captain**

Miss Edna Lunney, **Adviser**

Doris Barnes

Shirley Johnson

Ruth LaForest

Carolyn McNeil

Bertha Pedercini

Vivian Roberts

Class Prophecy

The time is the future. We take you to a secluded spot a few miles out of town. As we drive along the highway with Chauffeur Raymond Bissaillon in Max Bishop's Black Poodle Bus, which he purchased from the Greyhound Lines', a large, brightly lighted building looms in view. Sounds of music and merry laughter, along with a few blood curdling screams can be heard from the road. It is the Huba-Huba Night Club, owned and operated by "Dick" Kelly and "Rog" Duxbury.

We enter into a beautifully designed and furnished dining room. "Demi" Davis, our talented artist painted the murals, while Tony Pessalano, Fred Perry, Valmore Plantier and Milton Sartori were responsible for the construction and furnishing of this building.

The floor show is in progress, our Master of Ceremonies, Frank Sinclitico, has just introduced our talented singer Carolyn McNeil. She is accompanied by Joyce Rector and her Terrific Trio, Ed Kennedy, Louie Parisien, and Jay Strange.

At the close of this number the lights dim and the band strikes up a fan-fare. Out skips our chorus. It's "Shirl" Liberty, Ruthy LaForest, "Shirl" Tatro, "Dot" Alderman, "Phil" Trombley and "Dot" Hubbard. Two "Shirls," two "Dots," a Ruth and a Phil.

Due to the loud volume of applause after their number, they begin an encore. We take you to the table which did the most applauding. Why, it's Bob Lilly, Mahlon Hayden, Loren Warner, and Roy Allen, the actors and managers of the Jolly Follies Theatre and Play House.

The first floor show for the evening is over and the hall is lighted so that we may gaze upon the celebrities.

There are Representative Vivaldi and Senator McGrory, who, by the way, is rumored to run for president with Secretary of State Ernest Roy, as his opponent. "Izzy" stops to chat with the lovely Broadway star, Mary Kordek.

And there are the glamorous owners of that ultra modern dress shop. "The Plastic Zipper," Misses Joan O'Hearn, Pat Welch and Myrna Goldstein. Notice the gowns they have on! All are original creations. No wonder those airline executives at the next table, R. L. Rosasco, R. H. Sanford, R. C. Slade and their daring test pilot, Phil Barnes, keep giving them the eye. Yes, the three R's of the airways are really stepping out tonight.

At a near-by table "Dot" Laino, owner of the Owl Dress Shop, and her assistants Fay Poirot, and Joanna Luczynski are casting furtive glances toward their business rivals from "The Plastic Zipper."

Our Mayor Ronald Sprague is at the corner table with two of his appointees, Fire Chief, "Red" Seymour and Chief of Police, "Matty" Flanagan. His Honor looks a little peeved. It seems that Seymour and Flanagan were found at Sam's (Avdoulos) Pool Room while the Bank, which is run by James Williams, James Broderick, and Bob Manuel was robbed and burned down. Private Detective McNine is working on the case while Bill Houghton and James Kelly are the defendants lawyers.

The sound of a well known automobile horn is heard above the soft music. Yes, it's E. T. P. Flynn, the Jovial Undertaker, the heir to the Flynn and Flynn funeral homes driving up in his 1956 Cadillac. There is a reunion of some old friends, Mary O'Brien, physical education instructor at a Vermont college and Ann Perkins, Evie Danlowitz and Sally Mausert who run a home for discharged sailors. They are talking over old times. Since they head for the bar (soda) we turn our attention there too. We find our professional athlete, Gordie Neville, in training, sipping his homogenized milk and talking over the coming sports events with "Howie" George, Adolph Heideman and Don Myal, who are all in town for an A. W. Q. P. Convention. (Goodness only knows what that means.) They too are enjoying a few refreshments.

Don Viens, our singing waiter, back from the Navy, passes by. The delicious looking food was prepared by our famous chefs, the Di Lego Brothers and "Bert" Pedercine aided by those whizzes of the kitchen, Mary Tassone, Marguerite Senecal, Eleanor Saunders, and Anne Roy.

But back in the dining room, a group of graduate nurses, Betty Anderson, Sara Candiloro, Claire Taylor and Lydia Jackson are giving a farewell party for their classmate, Bernadette Crowley, who is taking a position with Richard Hosley, M.D. We wish her luck and pass on to another table where Super-

intendent of Schools, Francis Perenick is entertaining a few visiting teachers, Marie Gibson, Alice Walker, Loretta Lopardo and Janet Venable.

Adrian Bonvouloir, Normand Robert and Murray Lewis, the new owners of the "Duke", formerly the Wellington Hotel, along with their desk clerk, Angela Tocco and their charming hostess, Louise Franchomme, have just dropped in for a moment.

Our handsome young man about town, The Robert Emery Windover, Esquire III enters the Blue Room and as he passes a table, he is hailed by the young ladies who model clothing in "The Plastic Zipper" Dress Shop—Shirley Johnson, "Viv" Roberts, Rhoda Cramer, "Ike" Bussey, "Pat" Plumb and Doris Barnes. Blasé "Bob" gives them a tired wave and moves on through the crowd with a far away look in his eye.

The strains of the "Happy Birthday Song" fill the club. It is radio announcer Jean Ballard's birthday and some of her friends are giving her a party. A cake baked in Marguerite O'Neill's and Josephine Cardillo's Bakery is brought in by our head waitress Barbara Peters assisted by one of the Clubs other charming waitresses, Mary Gomeau.

Our attention is now drawn to a party composed of Doctor H. Philie, our town's leading dentist and his three assistants, "Lil" Gregalis his dental hygienist, Lucille Desnoyers, his private secretary and Jennie Cariddi, his office girl. The Doc is showing the girls a couple of tricks—card tricks.

We now turn our attention to a table where the town's beauticians are having an evening of enjoyment. They jointly own the "Ye Olde Repaire Shoppee"–beauty salon of Carolyn Barbeau, "Dot" Del-Debbio, Mary Campanardi and Evelyn Baxter.

We find Ann Provencher, Doris Stevens, Lois Rubin and Elinor Hofsepian, professors at the Super School for those of "Superior Knowledge" watching one of the countries leading tap dancers, "Barb" Timoney, go through her routine.

"Bob" Field and "Bill" Bringan, co-authors of the spicy and much talked about book "So you want to go to Drury" are discussing their royalties.

Just then a loud thunder is heard as Joan Lewis rides up on one of her horses which she bred on her farm in Williamstown. Joan looks quite dashing dressed in the latest of riding habits.

The spotlight swings to a table where applause greets the famous artist Eileen Burke surrounded by a few admirers and fellow artists, "Larry" Girard, "Ronnie" Armstrong, Flora Wright and Doris Garner.

The famous linguist "Bob" Green and Assistant Fire Chief Sam Westcott are chatting with cashier "Dave" Freeman. It seems they've run up quite a bill.

The only woman lawyer the class of 1946 boasts, Doris Colt, is discussing her latest case with her former client Arthur Barry.

Barbara Rosasco wanders from table to table getting material for her column in the local paper entitled "Who's Who, What they are doing and Why." The editor of this renowned paper, "The News of the Day the Dube Way" (eight sheets of pictures and a gossip column) Edward Dube is watching her intently to see that she earns her over time pay of ten cents an hour.

Among the many celebrities here tonight are George Lamoureux, "Dave" Nassif and George A. Lesage, world famed scientists, who invented the silent telephone bell, bottomless drinking glasses and a new hair remover that dyes the scalp an ugly shade of green. They are watching the De Pari twins, Catherine and Rita, Drury's answer to the Dolly Sisters.

John Ross, Francis Lussier, "Howie" Waterman and their secretary Doris Brooks have just entered. They own the popular men's clothing store — "Tessie System."

Far over in a secluded corner we gaze upon some busy members of the "Drop-Stitch Knitting Club," who are holding their annual party. Among them are "Phil" Edwards, Eleanor Donnelly, June Rock and "Minna" Cuccia.

Carl Boschetti, our ambassador to England, and Howard Lenhoff, our ambassador to Russia, are having a violent discussion on international affairs.

Our head waiter "Vic" Girardi seems to be having a hard time taking the orders from the two famed dietitians, Martha Belouin and Marion Wilkin, as they can't decide between raw carrots or sauerkraut sandwiches.

We are startled to see Teresa Zappone, our hat check girl, hand our traveling saleswoman, Jean Rondeau, her coat and hat, for she is the first to bring to a close this hilarious and unforgettable evening. One after another leave, until the crowd has finally dwindled to nothing and the ballroom is left empty.

Then enters one lonely man with dust pan, brooms and mops. He looks at the half-empty glasses and cigarette butts and shakes his head in disgust. Few people know that this is our own Fred Nassif. At length he picks up a half-empty glass of milk and gives a toast to the Class of "46".

Eunice Beaudin
Margaret Carey
Norma Prince

Prophecy On The Prophets

PLACE—Huba Huba Night Club
TIME—Future

In a secluded corner of the Huba Huba Night Club, through a haze of smoke, we are watching the socialites of North Adams as they dash from table to table, and it certainly is a mad crowd. Say, Mary, will you look at Eunice Beaudin? I hear she is selling scivies at the Ship's Store on the U. S. S. Fall River. Could that be where she got all those sailors? What's all the commotion? Oh! I see. It's Peg Carey, the veterinarian, leading ten dogs on a leash, with a cat perched on each shoulder. Miss Carey is dressed in dungarees and a plaid flannel shirt, the latest thing in formal dress. There goes Norma Prince, sauntering over to Bea Beaudin's table. She is all decked out in a black strapless evening gown which she designed herself, still drumming up trade for the new "We Design Them, You Wear Them" Dress Shoppe. There goes the curfew and I guess that's our cue to leave — So Long Everyone

Ann Perkins
Mary O'Brien

Class Will

We, the Class of 1946, being in possession of our faculties, and about to venture into the great beyond, the world of strife for which we have been prepared, do hereby declare this to be our last will and testament, and do by this document bequeath the following:

To Mr. Patterson—cushions on the benches in front of the auditorium, so as to make them more comfortable.

To Mr. Reilly—a student with a good excuse.

To Mr. Cameron—a fourth and fifth grade textbook.

To Mr. Charles—a wish that he will continue to wear those good-looking ties and handkerchiefs.

To Mr. Clark—an automatic spring on bell which will ring it five minutes earlier.

To Miss Cody—"Patience and Fortitude" for use in the lunchroom.

To Miss Collier—a sedative to lessen the headaches this years class has provided.

To Mr. Durnin—permission to have more "field days" in his classes.

To Mr. Eldridge—a fund so that he may reward his apt pupils with pennies.

To Miss Flaherty—a traffic cop to stop loitering in the halls.

To Miss Grosso—exemption from issuing of tardy slips.

To Miss Harcourt—a new 1946 Oldsmobile—Hydromatic Drive and all.

To Mr. Hosley—an electric scoreboard.

To Mr. Howard—a superiority complex.

To Mr. Jayne—a book on "Different kinds of Figures."

To Mr. Kelly—three cheers and a medal for his good work in directing the class play.

To Mr. La Fontaine—four more periods to teach.

To Miss Lanoue—enrollment in the "Book of the Month Club," on the condition that she donate those novels to the library.

To Miss Leonard—a special class at 2:00.

To Miss Loehr—typewriters that work.

To Miss Lunney—a special bus for her and her cheerleaders.

To Miss Murray—some cochineal bugs for her red crayons.

To Mr. Nichols—a key for the Physics Lab. door.

To Mr. Murray—a pair of boxing gloves.

To Miss Ringdahl—a good Academe Staff and cooperative students.

To Mr. Scarpitto—a room especially for dissecting.

To Miss Sherman—a book on "Transcendentalism."

To Mr. Sinclitico—How about a bow tie?

To Mrs. Stenson—an airplane.

To Mr. Steuer—a fishpole and tackle, now that warm weather is here.

To Miss Sullivan—an alarm clock set for five minutes before the bell that will get her students out in time.

To Mrs. Sweeney—more devils dogs.

To Miss Tangley—a bottle of Sloan's Linament.

To Miss Temple—a modern kitchen complete with dishwasher.

To Mr. Trudeau—a loudspeaker. He seems so quiet.

To Mr. Wheeler—a book on "Different Ways of Earning a Dollar."

To Mr. McCann—a special subway leading from Trade School to the office.

To Mr. Doran—a special gym for his T. S. Basketball team.

To the class of '47—our Senior Rights.

To the class of '48—the right to take over the cheering section in the balcony as all juniors before have done.

To the class of '49—congratulations on their courage and stamina for surviving the most difficult of all years at Drury.

In Witness Whereof We, the said Class of 1946, do declare this to be our last will and testament.

Witnesses:

Rose Arbor
Violet Ray

Eileen Bussey
Vivian Roberts

Autographs

DRURY HIGH SCHOOL Year Book
1946
copy 2

Not To Be Taken
From This Room

DRURY HIGH SCHOOL Year Book
copy 2 1946

AUTHOR

Not To Be Taken

TITLE

From This Room

DATE DUE	BORROWER'S NAME	ROOM NUMBER

DEMCO